

Patient report

Bio-Rad DATE: 10/13/2019
D-10 TIME: 01:55 PM
S/N: #DJ4I016123 Software version: 4.30-2
Sample ID: 10549811
Injection date 10/13/2019 01:48 PM
Injection #: 13 Method: HbA1c
Rack #: --- Rack position: 1

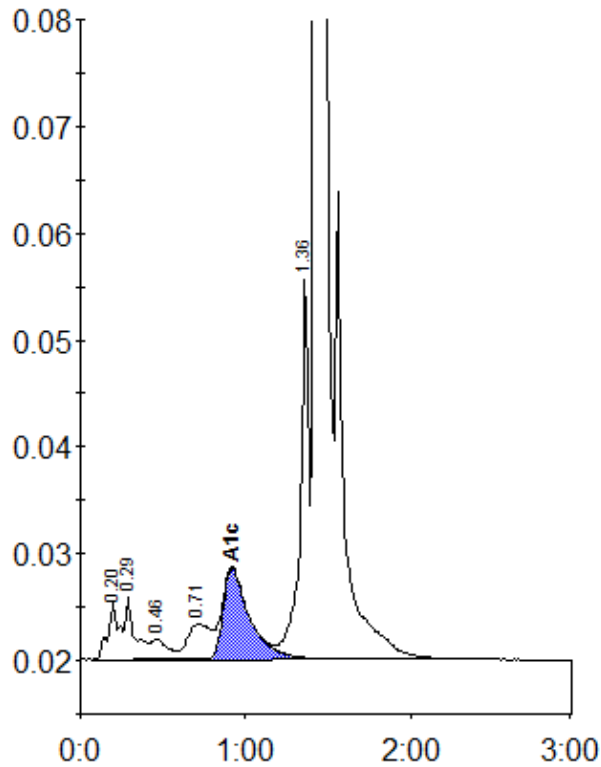

Peak table - ID: 10549811

Peak	R.time	Height	Area	Area %
A1a	0.20	5237	24573	1.1
A1b	0.29	5986	24437	1.1
F	0.46	1934	13520	0.6
LA1c/CHb-1	0.71	3326	31900	1.4
A1c	0.92	8505	95845	5.8
P3	1.36	35622	127423	5.6
A0	1.43	651336	1971219	86.1
Total Area:		2288919		

Concentration:	%
A1c	5.8